

Pasquotank County, NC

Parcel ID: 891419619973
 Map: 39-B-17

LOT: 0

00603 FACTORY ST
 SIMPSON GROUP II INC

1209 HALSTEAD BLVD
 ELIZABETH CITY NC 27909

Deed Book: 1481
 Deed Page: 72
 Date: 20230329

Land Value: 6400
 Ag Value: 0
 Bldg Value: 20800
 Total Value: 27200

Taxed Acres: 0.1

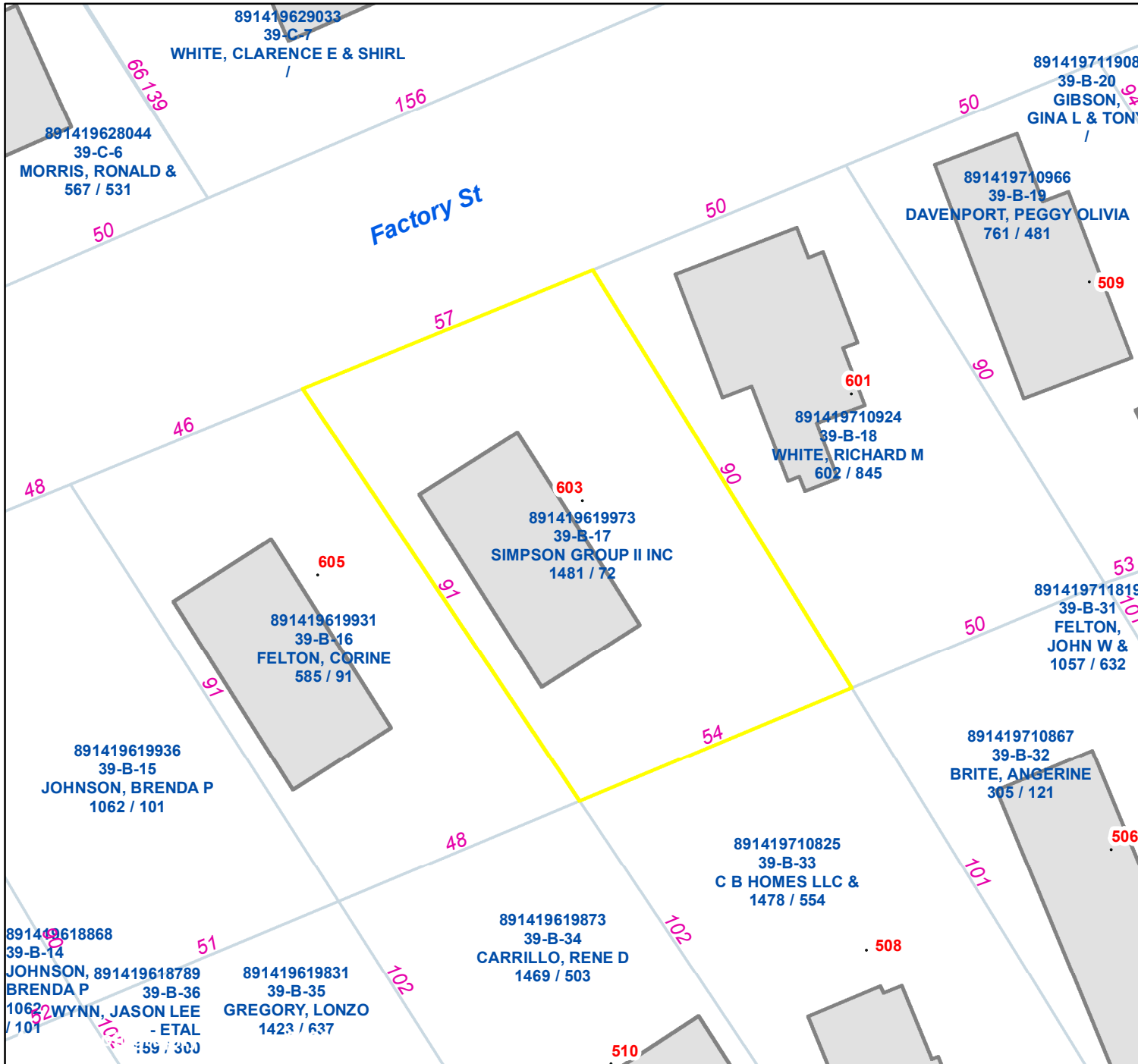

NOT A SURVEY

This map was created from historic maps, recorded deeds and surveys. It CAN NOT be used to convey land, settle land disputes or build fences.

Date: 3/14/2024

Property Ownership/
 Lines as of January 1, 2024



PASQUOTANK
 COUNTY NC