

Pasquotank County, NC

Parcel ID: 892304705467

Map: P123-425

LOT: 115

00512 KEEL WAY
HOMELINK PROPERTIES LLC

601 N HUGHES BLVD
ELIZABETH CITY NC 27909

Deed Book: 1434
Deed Page: 179
Date: 20210413
MB59/41

Land Value: 34300
Ag Value: 0
Bldg Value: 260500
Total Value: 294800

Taxed Acres: 0.345

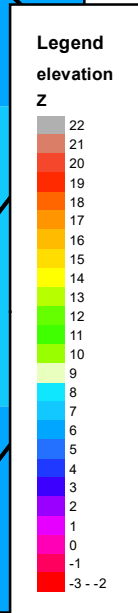
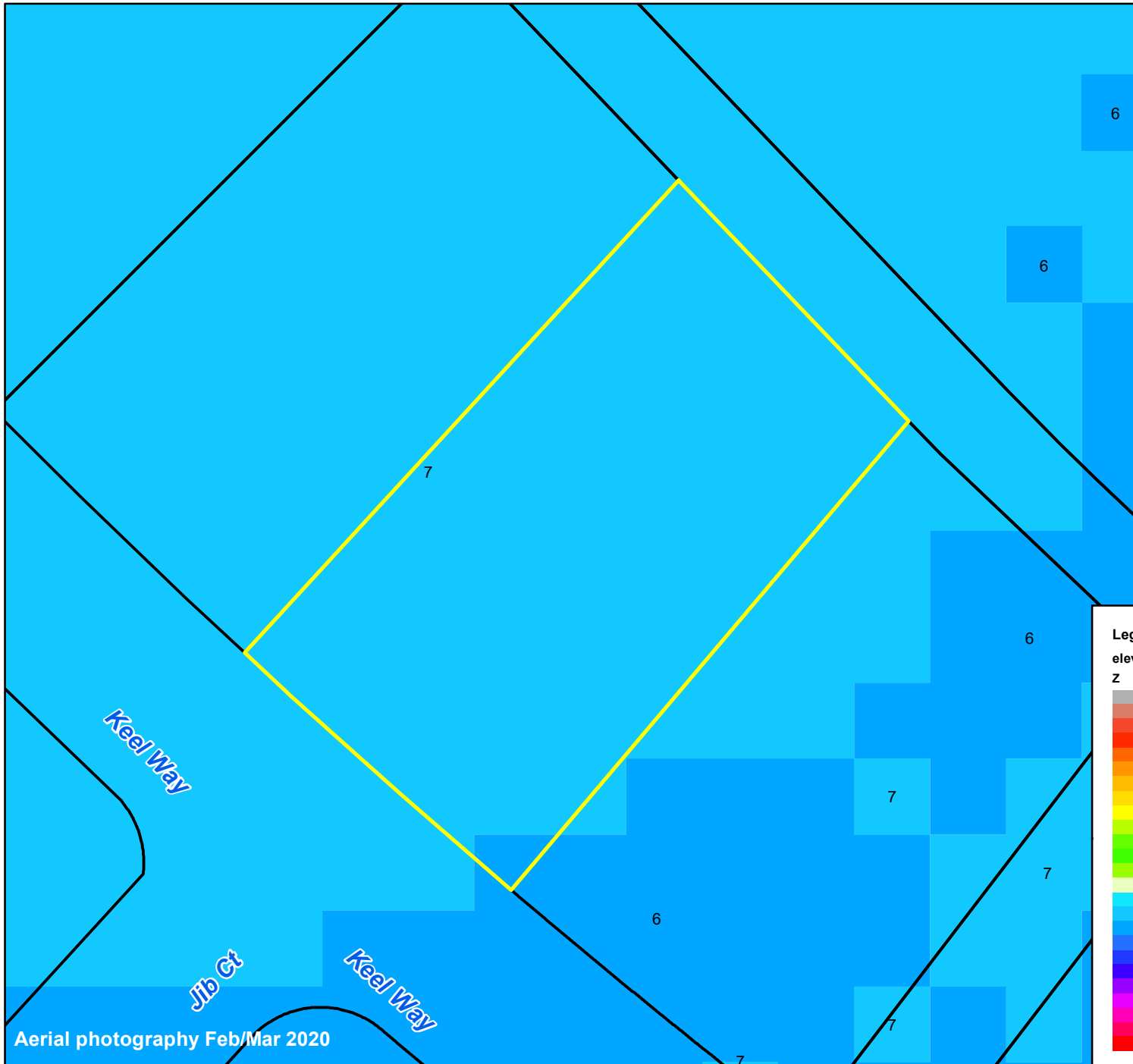

Aerial photography Feb/Mar 2020

NOT A SURVEY

This map was created from historic maps, recorded deeds and surveys.
It CAN NOT be used to convey land, settle land disputes or build fences.



PASQUOTANK
COUNTY NC

Date: 3/7/2023

Property Ownership/
Lines as of January 1, 2023