

Pasquotank County, NC

Parcel ID: 894102571549

Map: P127A-72

LOT: 0

00211 SMALL DRIVE
WENTZ, STEVEN SPENCER

211 SMALL DR
ELIZABETH CITY NC 27909

Deed Book: 1363
Deed Page: 894
Date: 20200417

Land Value: 33900
Ag Value: 0
Bldg Value: 219900
Total Value: 253800

Taxed Acres: 0.637

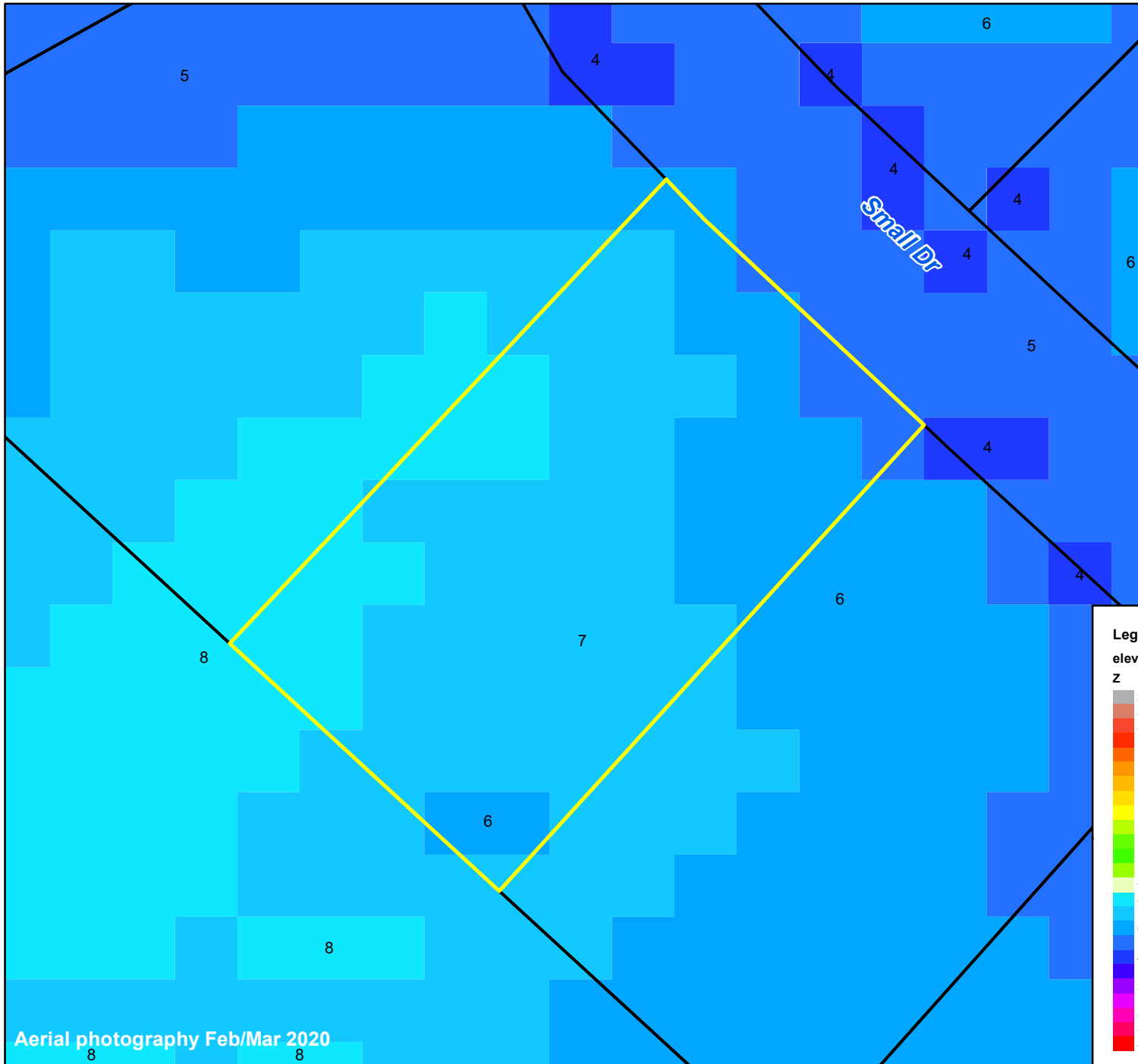

Legend elevation Z



PASQUOTANK
COUNTY NC

Date: 3/7/2023

Property Ownership/
Lines as of January 1, 2023

Aerial photography Feb/Mar 2020

NOT A SURVEY

This map was created from historic maps, recorded deeds and surveys.
It CAN NOT be used to convey land, settle land disputes or build fences.