

# Pasquotank County, NC

Parcel ID: 892310261354

Map: 19-E-47

LOT: 0

01205 FAIRFAX AVE  
WILKINS, DOROTHY W

1559 SALEM CHURCH RD  
ELIZABETH CITY NC 27909

Deed Book: 468  
Deed Page: 306  
Date: 0

Land Value: 36200  
Ag Value: 0  
Bldg Value: 173300  
Total Value: 209500

Taxed Acres: 0.904

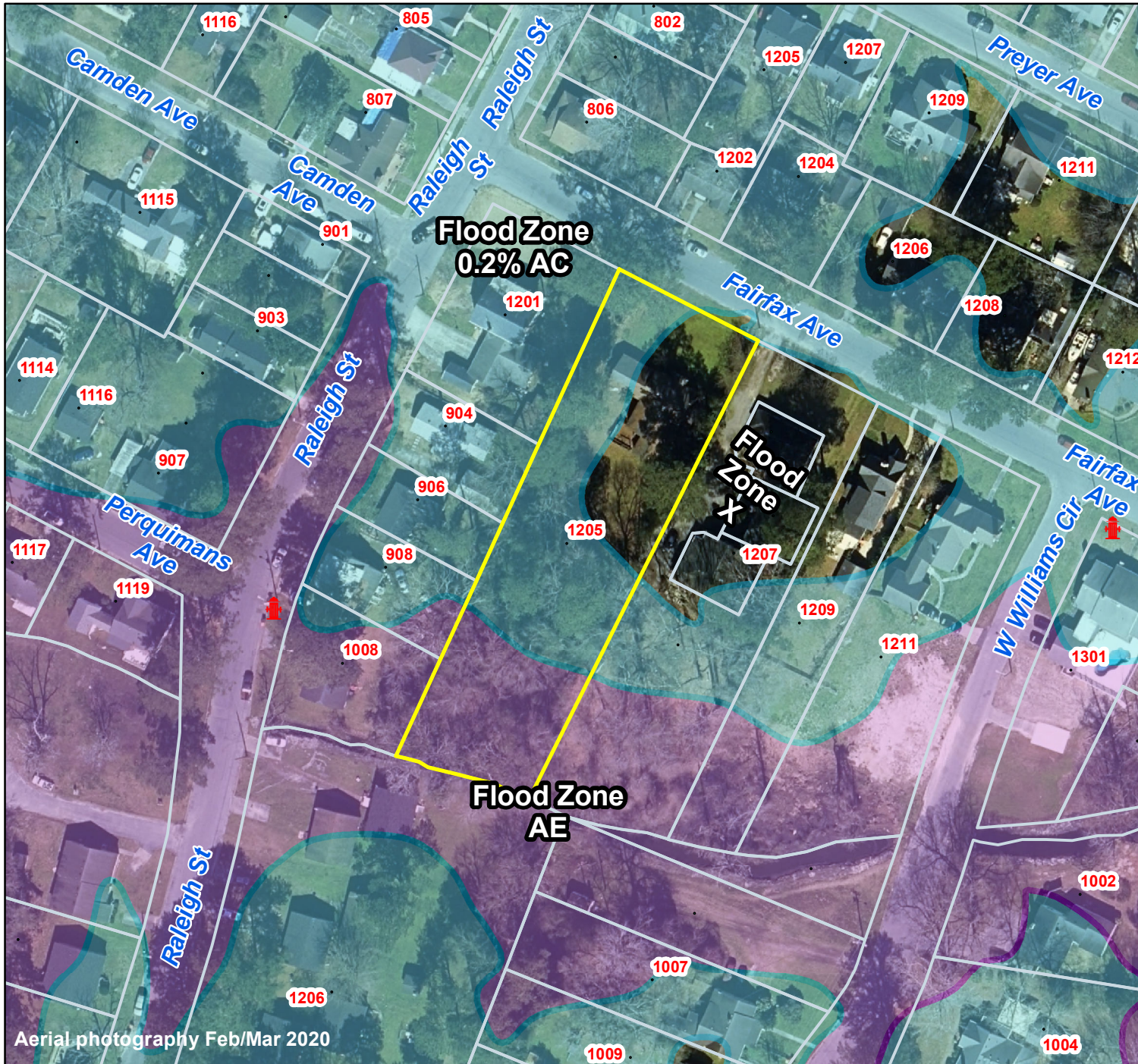

Aerial photography Feb/Mar 2020

## Flood Zone

 0.2% AC

 A

 AE

 AO

 FLOODWAY



**PASQUOTANK**  
COUNTY NC

Date: 3/4/2024

Property Ownership/  
Lines as of January 1, 2024

# FLOOD MAP

Effective Date December 21 2018

This is not the OFFICIAL flood map; however, it is drawn using data provided by NC Floodplain Mapping to be used with local GIS. The official map can be viewed at [fris.nc.gov](http://fris.nc.gov)